

# Historic Images of *Malaga Island*



John and Rosella Eason, with unidentified children, in front of their home on Malaga Island  
July 20, 1911

*Maine State Museum collection, 96.38.189*



Malaga Island school, 1911

*Maine State Museum collection, 96.38.178*



View from a tarpaper house on Malaga Island looking toward the Phippsburg mainland, circa 1910

*Courtesy of Peter K. Roberts*



Eliza Griffin house, Malaga Island, circa 1908

*Courtesy of Peter K. Roberts*

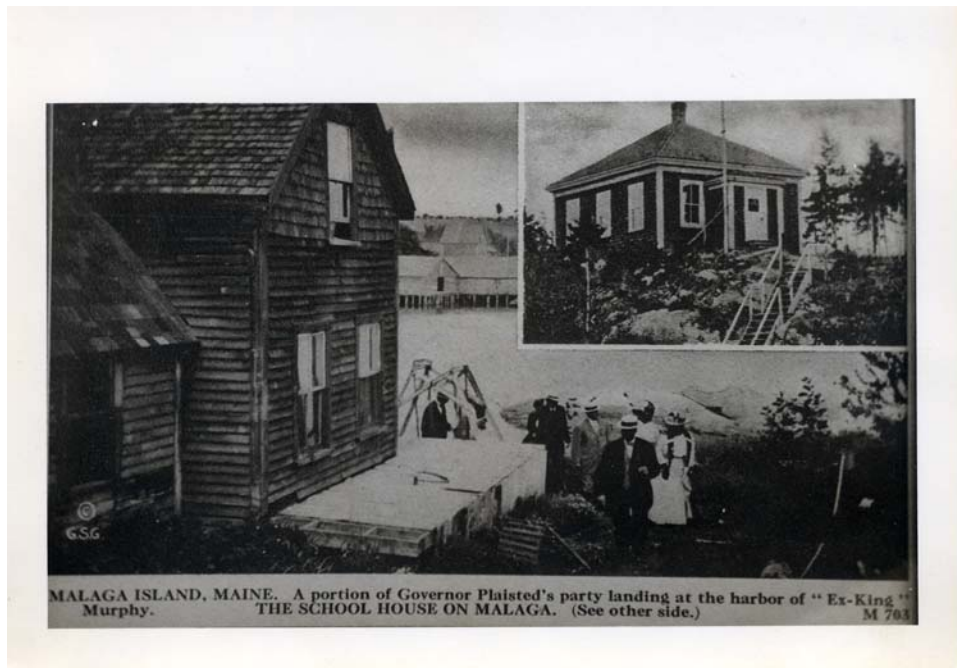

Postcard, "Malaga Island, Maine. A portion of Governor Plaisted's party landing at the harbor of "Ex-King" Murphy." Inset: "The School on Malaga", circa 1912  
*Courtesy of Peter K. Roberts*



John Eason works on a building on Malaga Island, circa 1908  
*Courtesy of Peter K. Roberts*



Loring Wallace family at the Basin in Phippsburg, circa 1900  
*Courtesy of Peter K. Roberts*



Interior of the Malaga Island school decorated for Christmas, circa 1910  
*Courtesy of Peter K. Roberts*



Unidentified children inside a home on Malaga Island, circa 1910  
*Courtesy of Peter K. Roberts*



Group of Malaga Island students, circa 1910  
*Courtesy of Peter K. Roberts*



Unidentified young girl on Malaga Island, circa 1910  
*Courtesy of Peter K. Roberts*



Unidentified woman with children on Malaga Island, circa 1910  
*Courtesy of Peter K. Roberts*



Group of Malaga Island students outside, circa 1910  
*Courtesy of Peter K. Roberts*



Students entering the Malaga Island school, circa 1910  
*Courtesy of Peter K. Roberts*



Unidentified girl on Malaga Island, circa 1910  
*Courtesy of Peter K. Roberts*



Eastern shore of Malaga Island looking towards the Phippsburg mainland, circa 1910  
*Courtesy of Peter K. Roberts*





Harold McKinney (left) and Johnny Murphy (right) on Malaga Island, circa 1910  
*Courtesy of Peter K. Roberts*



Murphy family, Malaga Island, circa 1910  
*Courtesy of Peter K. Roberts*



Unidentified boy and girl on Malaga Island, circa 1910  
*Courtesy of Peter K. Roberts*



Eason house, Malaga Island, circa 1908  
*Courtesy of Peter K. Roberts*